

Courses of Creek North ¹⁴¹ 67^{pe}
 N. 50. E. 22 1/2
 N. 19 W. 13
 N. 42 1/2 E. 11
 N. 14 1/2 W. 26
 N. 39 E. 24 1/2
 N. 34 W. 8 1/2
 N. 32 1/2 E. 19 1/2
 131 1/2

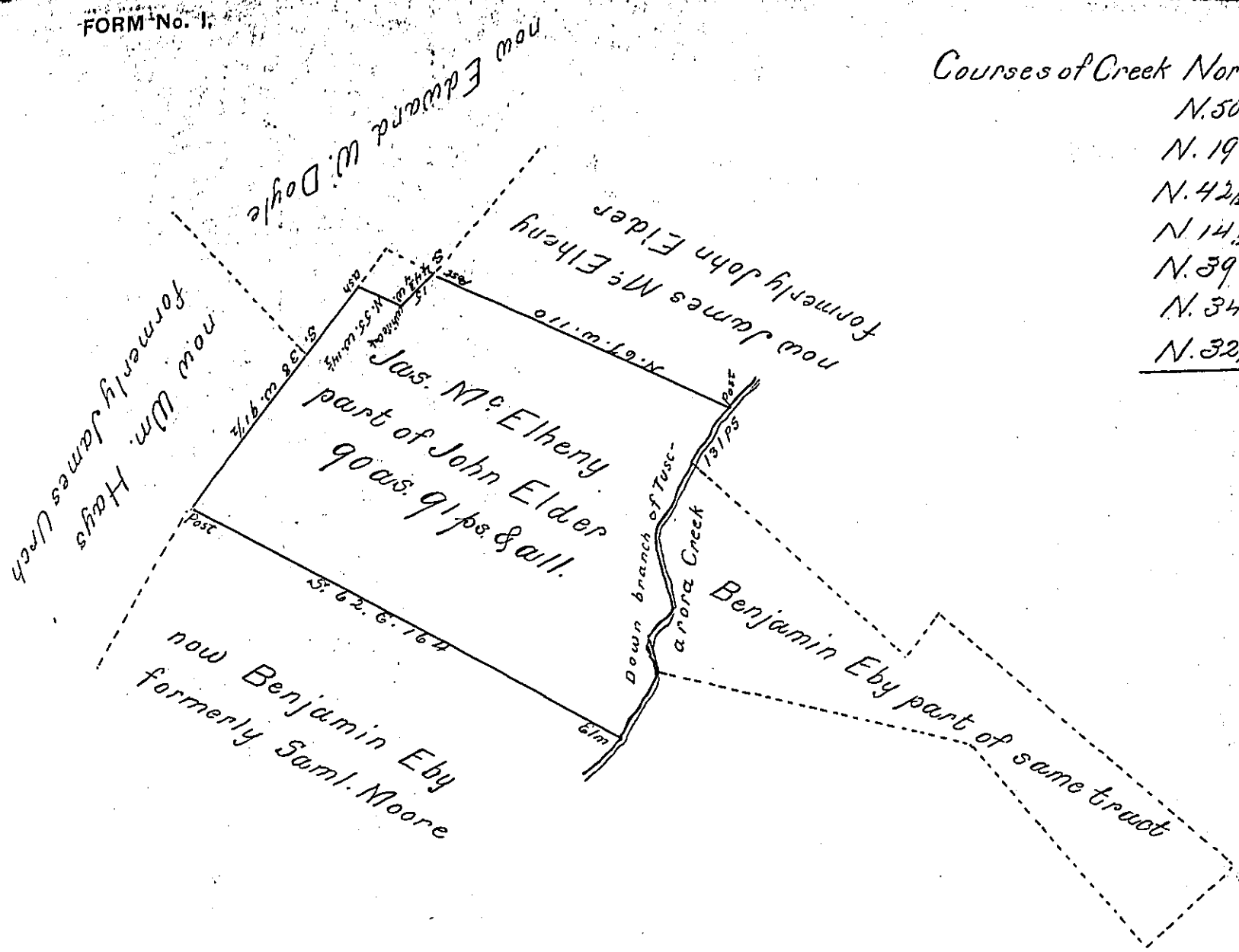

The above described Tract of ninety acres ninety one perches & allowance of Six percent for roads &c. Was surveyed the 7th. day of May 1822. by William S. Davis then deputy Surveyor it being part of a larger tract of 137 ac. 90 ps. & allowance of Six percent for roads &c. Situate in Tannet township (formerly Cumberland now) Franklin County which was surveyed in pursuance of an application No. 3044 in the name of John Elder bearing date the 13th day of March 1767 Examined the above survey and found it to be correct. Certified this 24th day of November 1825

To Gabriel Hiester Esqr
 Surveyor General.

William Hamilton Esqr

IN TESTIMONY that the above is a copy of the original remaining on file in the Department of Internal Affairs of Pennsylvania, made conformably to an Act of Assembly approved the 16th day of February, 1833, I have hereunto set my Hand and caused the Seal of said Department to be affixed at Harrisburg, this third day of October 1899

James W. Pitta
 Secretary of Internal Affairs.